

PLAT OF SURVEY

A PARCEL OF LAND SITUATED IN THE NORTHWEST QUARTER AND THE SOUTHWEST QUARTER OF SECTION 6, TOWN 6 NORTH, RANGE 4 EAST, SPRINGFIELD TOWNSHIP, WILLIAMS COUNTY, OHIO. LOCATED WITHIN THE NORTH AND EAST OF THE FIRST PRINCIPAL MERIDIAN OF THE ORIGINAL LAND SUBDIVISIONS OF OHIO.

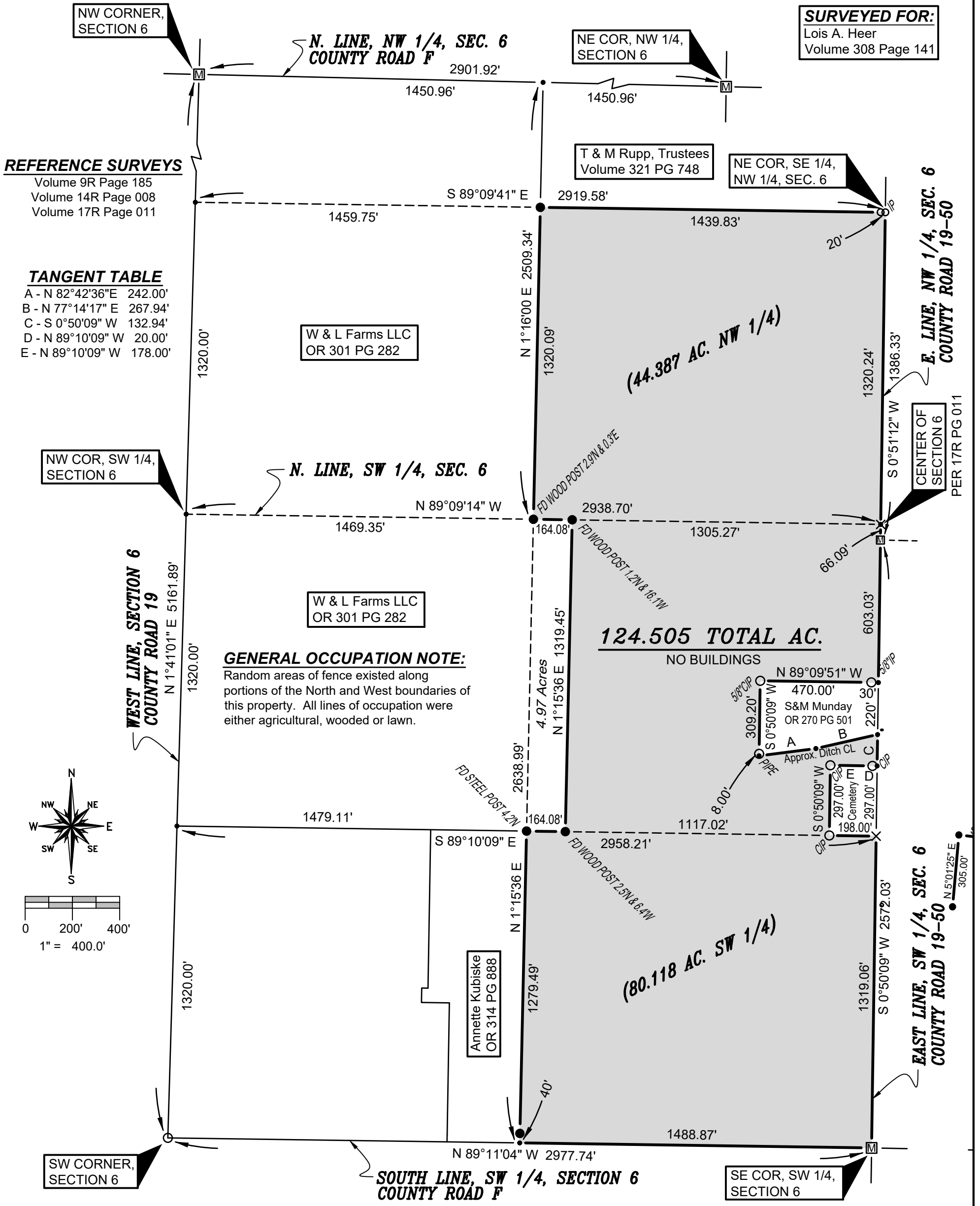

SURVEYED FOR:
Lois A. Heer
Volume 308 Page 141

REFERENCE SURVEYS
Volume 9R Page 185
Volume 14R Page 008
Volume 17R Page 011

T & M Rupp, Trustees
Volume 321 PG 748

NE COR, SE 1/4,
NW 1/4, SEC. 6

TANGENT TABLE

A - N 82°42'36" E	242.00'
B - N 77°14'17" E	267.94'
C - S 0°50'09" W	132.94'
D - N 89°10'09" W	20.00'
E - N 89°10'09" W	178.00'

W & L Farms LLC
OR 301 PG 282

NW COR, SW 1/4,
SECTION 6

N. LINE, SW 1/4, SEC. 6

W & L Farms LLC
OR 301 PG 282

GENERAL OCCUPATION NOTE:
Random areas of fence existed along portions of the North and West boundaries of this property. All lines of occupation were either agricultural, wooded or lawn.

124.505 TOTAL AC.
NO BUILDINGS

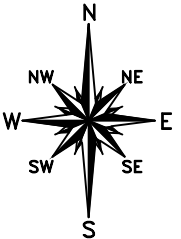

I HEREBY CERTIFY THAT I HAVE SURVEYED THE PREMISES SHOWN ON THE PLAT ABOVE. ALL DIMENSIONS ARE SHOWN IN FEET AND DECIMALS THEREOF. SINCE THIS SURVEY DOES NOT INCLUDE A TITLE SEARCH, THERE COULD BE EASEMENTS OR OTHER ENCUMBRANCES UPON THE LAND WHICH ARE NOT SHOWN ON THIS SURVEY PLAT. IF THESE ARE REQUIRED PLEASE FURNISH THE NECESSARY INFORMATION. THE BEARINGS AND DISTANCES SHOWN ON THE PLAT ABOVE ARE BASED ON STATE PLANE COORDINATES, SPC83, ZONE-OHIO NORTH. THIS SURVEY HAS BEEN RECORDED IN VOL. 27R PAGE 226 OF THE WILLIAMS COUNTY SURVEY RECORDS.

Brian M. Wieland
BRIAN M. WIELAND - REGISTERED SURVEYOR NO. 8286

DATE: 4-10-19 **JOB: 19-031**
WIELAND SURVEYING & ENGINEERING, LLC
14067 COUNTY ROAD 20
WEST UNITY, OH 43570
419-553-0112 VOICE
brian@wielandsurveying.com